

This plot of 60 acres, on waters of ²³⁵Levin's Creek
 Survey, 16th June 1797, by John Robertson
 by J. Downs, D^r.

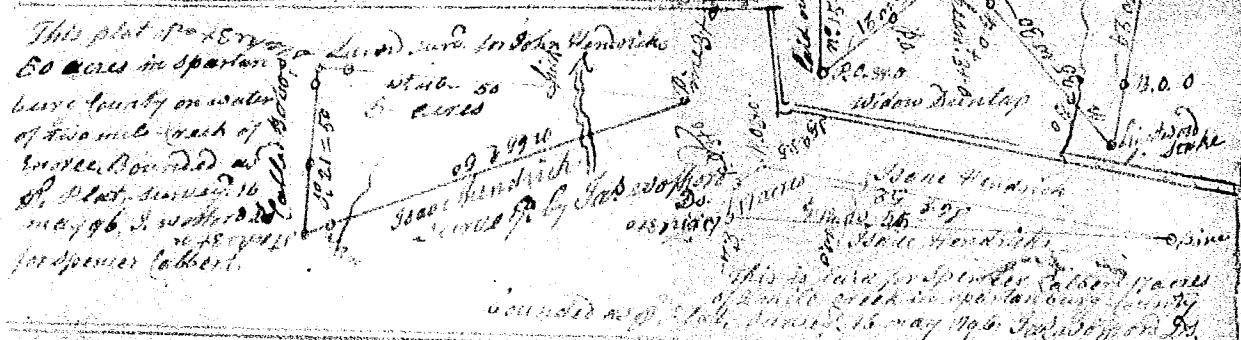

This plot laid out for William Hendricks
 of 232 acres in Greenville County on the
 waters of Derbins Creek, Bounded
 as sh^d Plot Survey

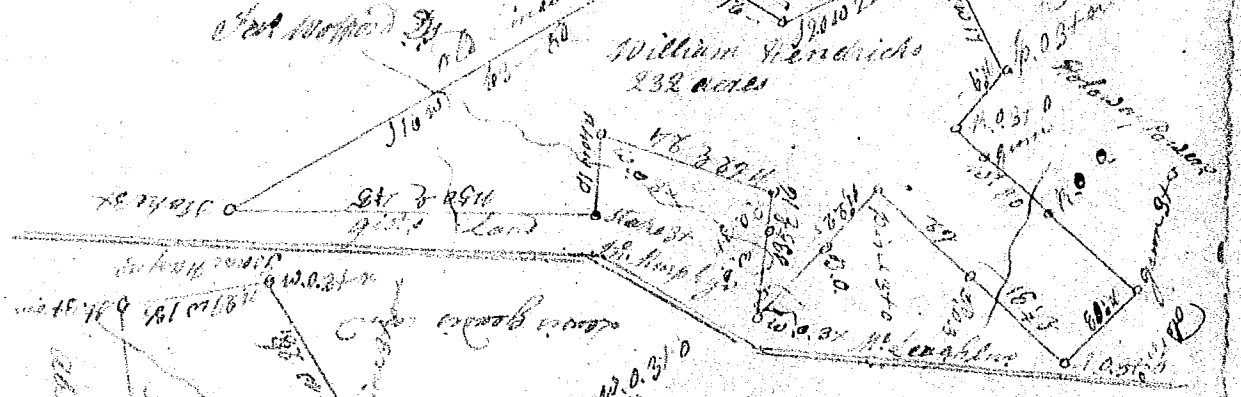

This plot of 230 acres laid
 out for Absolom Bobo in Laurens
 County on waters of Saluda river
 Bounded as sh^d Plot, Survey, 3rd
 June 1796, by Cunningham D^r.



This plot of 154 acres on the side of Dutchman
 Creek in Spartanburg & Pickens Counties
 Bounded as sh^d Plot, Survey, for Dudley Hoston
 15th Sept 1796, by W. Thompson D^r.

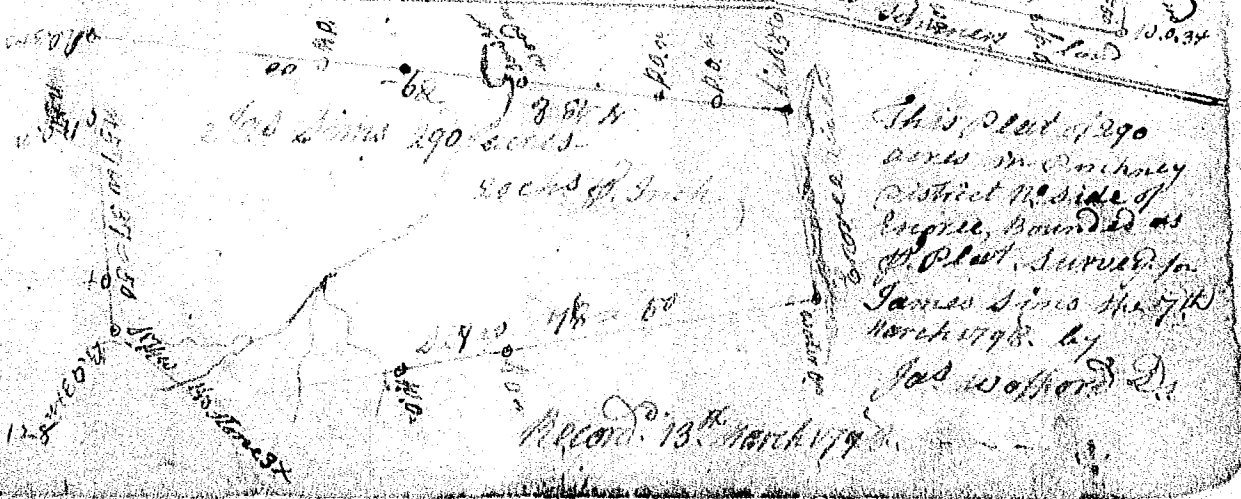

This plot of 190
 acres in Pickens
 District N. side of
 Englee, Bounded as
 sh^d Plot, Survey, for
 James Sims the 7th
 Nov 1798, by
 John Wofford D^r.

Record 13th March 1798